

DEMOLISHED ROAD

APPARAO GARDEN

ROAD WIDTH 21MTS

KEY PLAN (NTS)

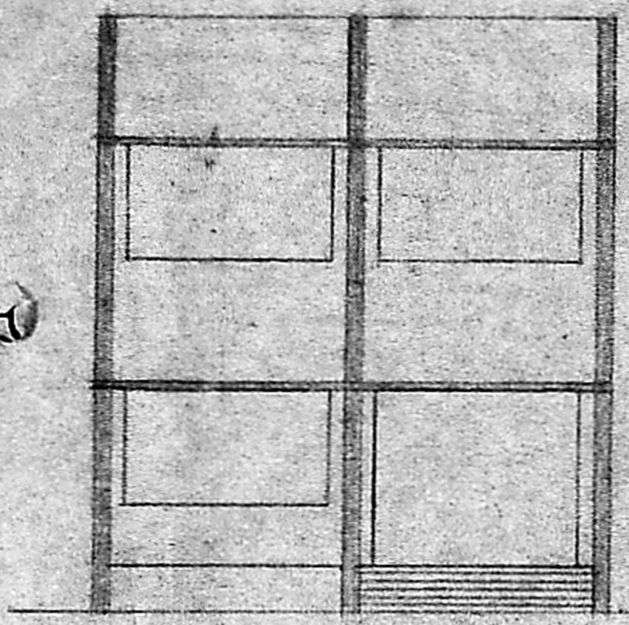

ELEVATION

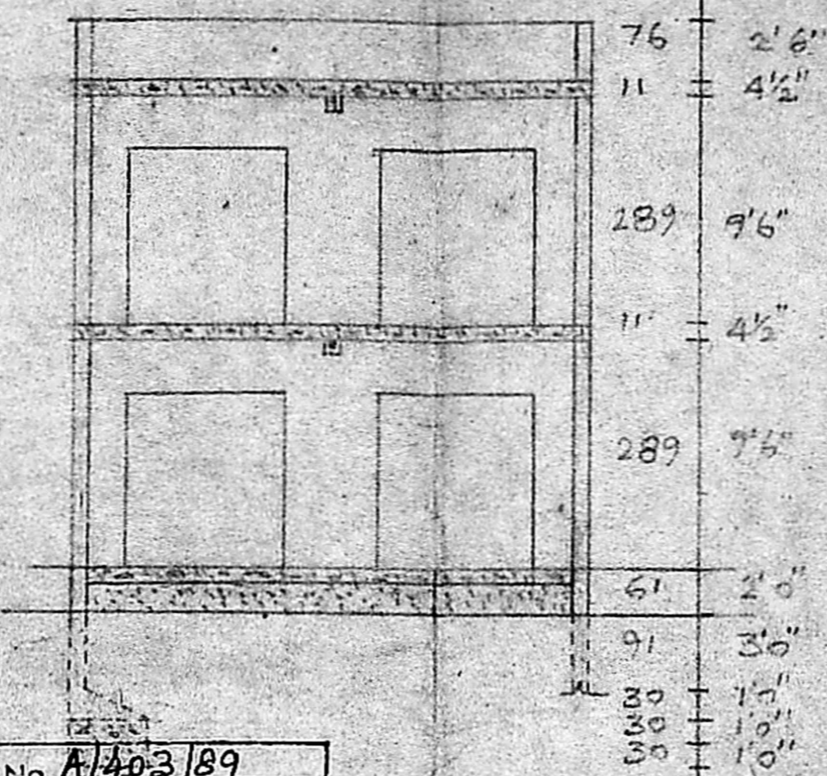

APPROVED SECTION ON 'AB'

Planning Permit No. A/1469/89
 Subject to the conditions in this office letter
 No. A/1469/89 Dt. 8-5-89
 FOR MEMBER SECRETARY
 MADRAS METROPOLITAN
 DEVELOPMENT AUTHORITY

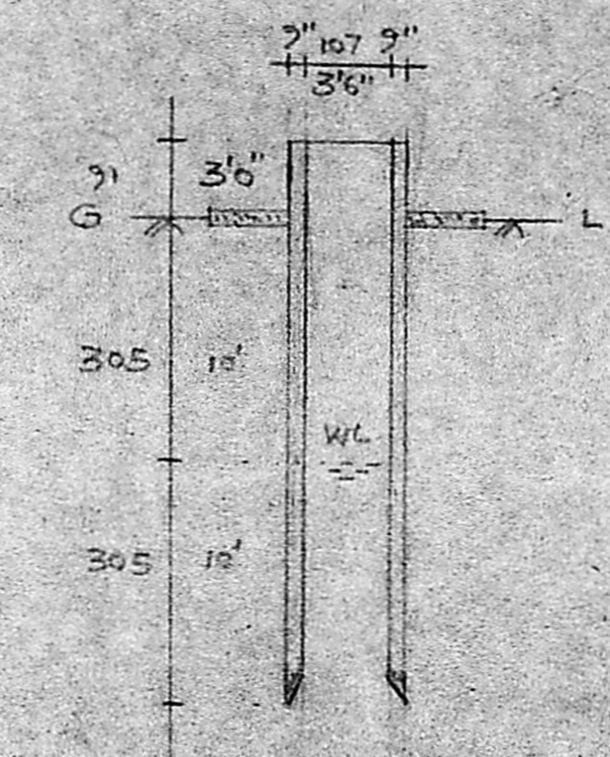

SECTION OF WELL

SPECIFICATIONS

SAND FILLING IN FOUNDATION
 R.C.C. COLUMNS IN C.M. 1:2:4
 SAND FILLING IN BASEMENT
 PLINTH BEAM IN C.M. 1:2:4
 BRICK WORK IN C.M. 1:3:6
 R.C.C. LINTELS IN C.M. 1:2:4
 R.C.C. SILLIMAS IN C.M. 1:2:4
 R.C.C. ROOF SLAB IN C.M. 1:2:4
 WEATHERING COURSE LAID TO SLOPE
 CEILING PLASTERING IN C.M. 1:3:6
 PLASTERING IN C.M. 1:3:6
 FLOORING CONCRETE IN C.M. 1:2:4
 MOSAIC FLOORING IN C.M.
 WHITE WASHING
 COLOUR WASHING

JOINERY DETAILS

RS. ROLLING SHUTTER	244X213	8'0" X 7'0"
D. DOOR	152X215	5'0" X 7'0"
DI. DOOR	107X213	3'6" X 7'0"
DJ. DOOR	91X213	3'0" X 7'0"
DB. DOOR	76X213	2'6" X 7'0"
WS. WINDOW	152X137	5'0" X 4'6"
WI. WINDOW	183X137	6'0" X 4'6"
WV. WINDOW	244X137	8'0" X 4'6"
V. VENTILATOR	76X91	2'6" X 3'6"
VI. VENTILATOR	91X91	3'0" X 3'6"
T. CONCRETE JAWLI	76X137	2'6" X 4'6"

COLOUR REFERENCE

PROPOSAL
 ROAD
 PLOT BOUNDARY

PLAN SHOWING THE PROPOSED CONSTRUCTION OF AN OFFICE BUILDING AT DOOR NO 262 OF SYDENHAMS ROAD, BEARING R.S. NO 1391/1 OF PURAWAKKAM REVENUE DIVISION, IN CORPORATION DIVISION 61, CHOOLAI, MADRAS-600007. SCALE-1:100

OWNER: *W. Ramani*
J. Subramaniam
 Civil Engineer
 Registered L.S. No. 511
 Madras Corporation
 No. 15, BASHYAM 1st STREET,
 LICEN MADRAS-18 SUPERVISOR

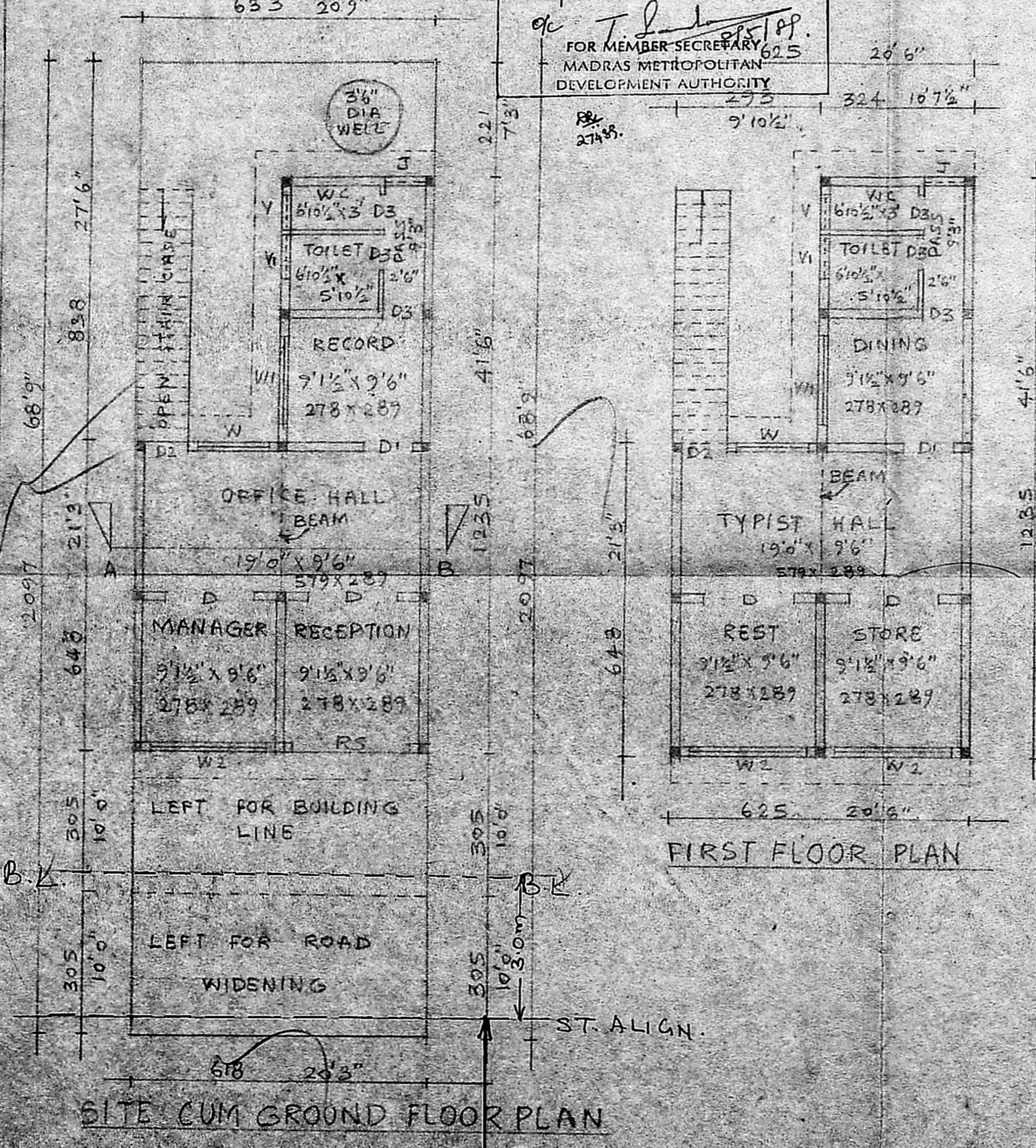

SITE CUM GROUND FLOOR PLAN

FIRST FLOOR PLAN